

Patient report

Bio-Rad DATE: 06/07/2019
D-10 TIME: 03:17 PM
S/N: #DJ4I016123 Software version: 4.20-2
Sample ID: 10478296
Injection date 06/07/2019 03:04 PM
Injection #: 14 Method: HbA1c
Rack #: --- Rack position: 10

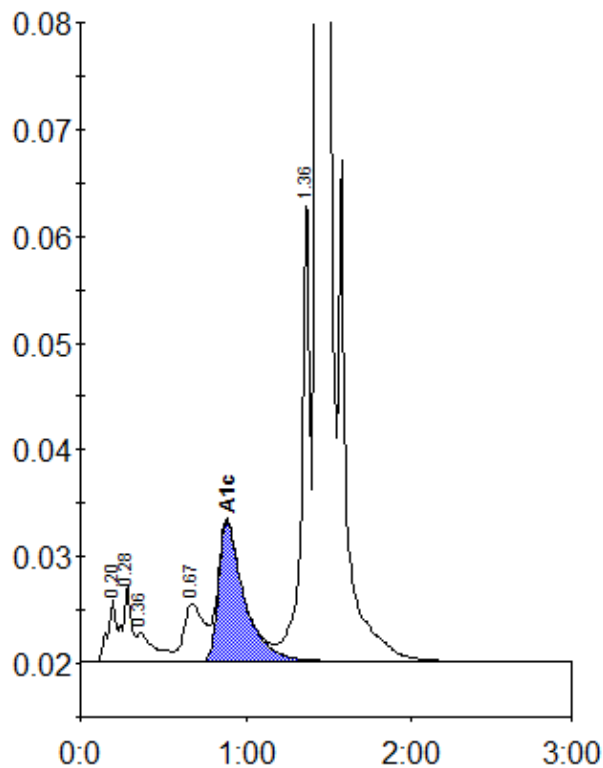

Peak table - ID: 10478296

Peak	R.time	Height	Area	Area %
A1a	0.20	5836	20413	0.8
A1b	0.28	7199	25846	1.0
Unknown	0.36	2639	20553	0.8
LA1c/CHb-1	0.67	5422	46304	1.8
A1c	0.89	13155	142223	7.3
P3	1.36	43904	156292	5.9
A0	1.43	684814	2225489	84.4
Total Area:		2637120		

Concentration:	%
A1c	7.3